Hepatic Perforation: A Complication of Proximal Biliary Stent Migration

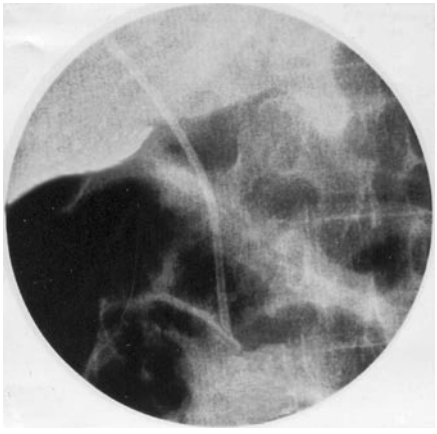

Figure **1** Radiograph of the right upper abdomen showing a migrated stent with dilated loops of intestine.

Figure **2** Peroperative photograph showing the hepatic perforation in the anterosuperior part of the right lobe of the liver caused by the migrated stent.

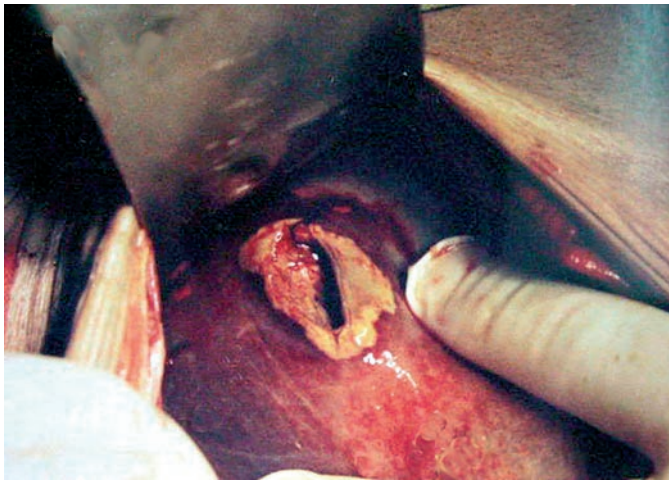

Figure **3** Close-up peroperative view of the hepatic perforation seen in Figure **2**. Note the size of the perforation.

O. J. Shah[1], F. A. Khan[1], I. Robanni[2], N. A. Wani[1]

[1] Department of Surgery, Sher-I-Kashmir Institute of Medical Sciences, Srinagar, Kashmir, India

[2] Department of Radiodiagnosis, Sher-I-Kashmir Institute of Medical Sciences, Srinagar, Kashmir, India

Corresponding Author

O. J. Shah, M.D.

Kral-Sangri
Brain, Nishat
Srinagar
Kashmir
India
Fax: +91-194-2403470
E-mail: omarjshah@yahoo.com

This document was downloaded for personal use only. Unauthorized distribution is strictly prohibited.