



# Extraskeletal Intramuscular Chondroma of the Knee – Case Report and Review of the Literature\*

## *Condroma intramuscular extraesquelético do joelho – relato de caso e revisão da literatura*

Balaji Zacharia<sup>1</sup> Sanoj Poulouse<sup>2</sup> Govind Sukumara Kurup<sup>2</sup> Siddarth Mahesh Pawaskar<sup>1</sup>

<sup>1</sup>Department of Orthopedics, Government Medical College, Kozhikkode, Kerala, India

<sup>2</sup>Department of Orthopedics, Jubilee Mission Medical College, Trichur, Kerala, India

**Address for correspondence** Balaji Zacharia, MBBS, Department of Orthopedics, Govt. Medical College, Kozhikkode, Kerala, PIN -673008, India (e-mail: balaji.zacharia@gmail.com).

Rev Bras Ortop

### Abstract

Extraskeletal chondromas are small nodular cartilaginous lesions not attached to bone or the periosteum. They are rare tumors commonly occurring in the hands and feet. The objective of the present study is to describe a case of extraskeletal intramuscular chondroma (EIC) in the left knee and the diagnostic challenges faced by us.

A 25-year-old female patient presented with slow-growing swelling in the left knee for 2 years. Clinically, the swelling was arising from the quadriceps muscle. We considered possibilities such as rhabdomyoma, neurofibroma, and intramuscular lipoma. Imaging studies suggested a benign fatty tumor. She was treated by excision. Microscopy was consistent with EIC without recurrence.

A rare entity, clinically, EIC can mimic other benign soft-tissue tumors. Histopathology exams can provide a definitive diagnosis. The excision of the tumor is curative.

### Keywords

- ▶ chondroma
- ▶ chondromatosis, synovial
- ▶ knee
- ▶ soft tissue neoplasms

### Resumo

Os condromas extraesqueléticos são pequenas lesões cartilaginosas nodulares que não estão aderidas ao osso ou ao periosteio. São tumores raros que ocorrem comumente nas mãos e nos pés. Objetivo deste artigo é descrever um caso de condroma intramuscular extraesquelético (CIE) no joelho esquerdo e os desafios diagnósticos que enfrentamos.

Uma paciente de 25 anos apresentou um edema de crescimento lento no joelho esquerdo havia 2 anos. Clinicamente, o edema era proveniente do músculo quadríceps. Foram consideradas possibilidades como rhabdomioma, neurofibroma, e lipoma intramuscular. Os estudos de imagem sugeriram um tumor de gordura benigno. A paciente foi tratada com a excisão cirúrgica. A microscopia indicou CIE sem recorrência.

O CIE é uma lesão rara. Clinicamente, pode ter aspecto semelhante ao de outros tumores benignos dos tecidos moles. A histopatologia pode fornecer um diagnóstico definitivo. A excisão cirúrgica do tumor é curativa.

### Palavras-chave

- ▶ condroma
- ▶ condromatose sinovial
- ▶ joelho
- ▶ neoplasias de tecidos moles

\* Work developed at the Department of Orthopedics, Jubilee Mission Medical College, Trichur, Kerala, India

received  
January 31, 2021  
accepted  
April 7, 2021

DOI <https://doi.org/10.1055/s-0041-1731796>.  
ISSN 0102-3616.

© 2021. Sociedade Brasileira de Ortopedia e Traumatologia. All rights reserved.

This is an open access article published by Thieme under the terms of the Creative Commons Attribution-NonDerivative-NonCommercial-License, permitting copying and reproduction so long as the original work is given appropriate credit. Contents may not be used for commercial purposes, or adapted, remixed, transformed or built upon. (<https://creativecommons.org/licenses/by-nc-nd/4.0/>)

Thieme Revinter Publicações Ltda., Rua do Matoso 170, Rio de Janeiro, RJ, CEP 20270-135, Brazil

## Introduction

Soft-tissue chondromas are small well-defined nodular lesions of the cartilage not attached to bone or the periosteum. They are also known as extraskelatal intramuscular chondromas (EICs). First described by Baumüller (1883),<sup>1</sup> the incidence of EIC is of ~ 1.5% of benign soft-tissue tumors.

They occur in the second to seventh decades of life predominantly in the third and fourth decades.<sup>2</sup> These are slow-growing tumors with a male predominance. The hand and feet are the most common sites. They present as enlarging painful nodules.<sup>3</sup>

Rare in the lower extremities, the foot is the most common site for the development of EIC. The thigh, the popliteal region, the knee, and the leg are rare sites.<sup>4</sup> In the present article, we describe a case of EIC in the left knee in a 25-year-old female patient.

## Case Report

A 25-year-old housewife noticed a painless swelling in the inner aspect of the left knee for 2 years. It was slowly increasing in size. There was no fever, constitutional symptoms, or trauma. Her activities of daily living were not affected. There was an oval non-tender swelling (measuring 8 cm × 5 cm × 4 cm) over the anteromedial aspect of the left-knee joint. There were no features of local inflammation. It had smooth surfaces, regular borders, well-defined margins, and firm consistency, arising from the underlying quadriceps muscle. The movements of the knee joint were normal, with no distal neurovascular deficits or local lymph-node enlargement. Rhabdomyoma, neurofibroma, intramuscular lipoma, and bursal swelling were considered as our differential diagnoses.

Her hemogram, erythrocyte sedimentation rate (ESR), and levels of C-reactive protein were normal. The X-ray image of the left-knee joint showed a soft-tissue lesion in the anteromedial aspect with multiple calcifications (►Fig. 1). A magnetic resonance imaging (MRI) scan of the left knee showed a large soft-tissue mass measuring 6.6 cm × 5 cm × 3.7 cm arising from the vastus medialis muscle in the anterior compartment of the left thigh. There were areas with signal intensity similar to subcutaneous fat and areas of dystrophic calcification within the lesion. The joint cavity and synovium were unaffected. The adjacent subcutaneous fat and muscle were normal, without surrounding inflammatory changes (►Fig. 2). Then, chondroid lipoma, well-differentiated liposarcoma, and malignant fatty tumors became the differential diagnoses.

Through a 10-cm long lazy-S incision over the swelling, the skin and subcutaneous tissues were opened, and excision of the swelling, including a cuff of normal muscle, was performed. The swelling was arising from the vastus medialis muscle with a pseudocapsule (►Fig. 3).

Macroscopically, the swelling was a well-circumscribed nodular mass measuring 7 cm × 4 cm × 4 cm with attached muscles (►Fig. 4). The cut section was greyish-white and yellowish, with gritty and myxoid areas, and the muscles



**Fig. 1** X-ray image of a 25-year-old female patient who presented with slow-growing swelling of the left knee. The radiograph showed a soft-tissue lesion in the anteromedial aspect, with multiple punctate and circular calcification.

were normal. Microscopically, the tumor was composed of nodules of mature hyaline cartilage with lacunar spaces with chondrocytes. Some chondrocytes show lace-like calcification. The cartilaginous tissues are separated by loose fibromyxoid tissue and adipose tissue. Focal areas of ossification were evident. There was no evidence of cellular atypia, mitosis, or necrosis. The resected margins showed normal skeletal muscles (►Fig. 5). The histopathological diagnosis was EIC.

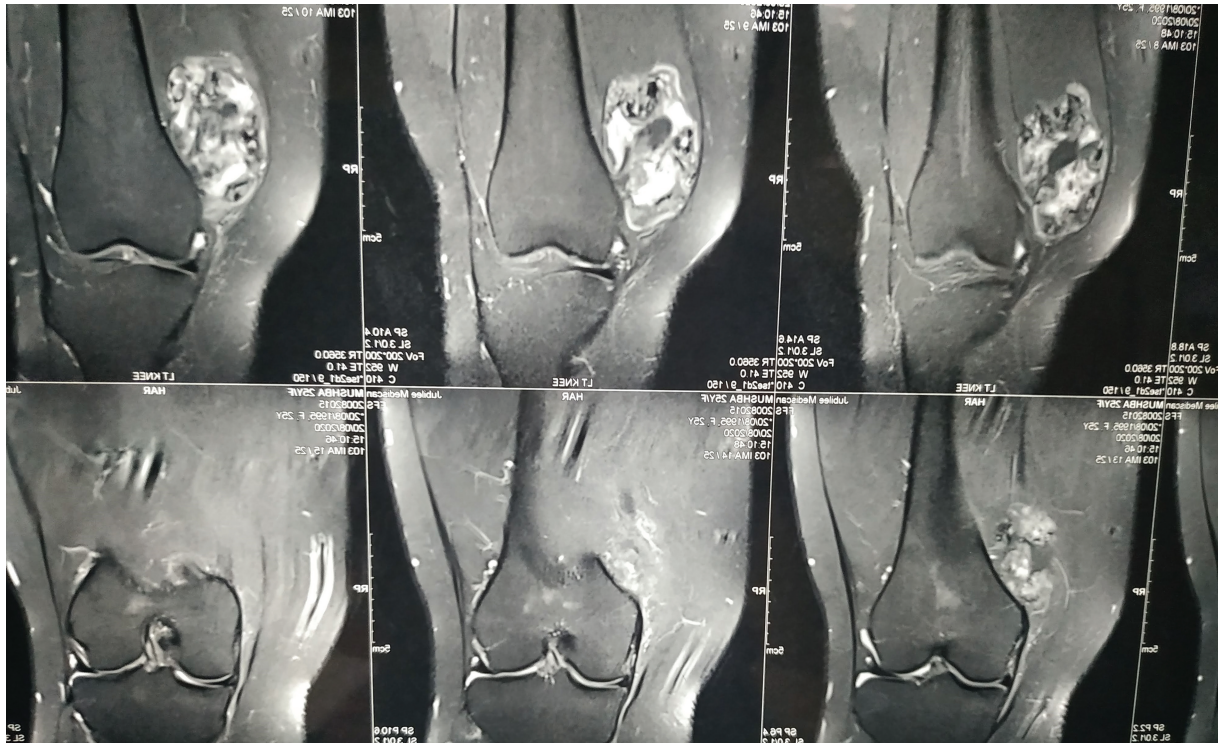
The postoperative period was uneventful. The sutures were removed on the tenth day. The patient was asymptomatic thereafter. No recurrence was observed after three years of follow up. We obtained consent to publish the present report.

## Discussion

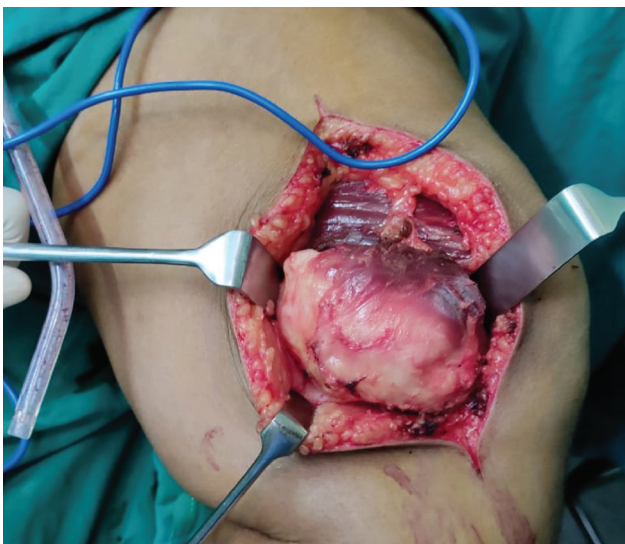
Extremely rare soft-tissue tumors, EICs arise without direct attachment to bone or the synovium. There is controversy regarding their origin. Some authors consider that they originate from the synovium, while other authors<sup>3</sup> consider them a developmental fault or metaplasia. Malignant transformation is rarely reported. There are reports of male and female predominance, and EICs are observed near the tendons and tendon sheaths.<sup>3</sup>

Radiographically, calcification is evident in 33% to 77% of the cases. The usual patterns of calcification include curvilinear, punctate, and mixed curvilinear and punctate types.

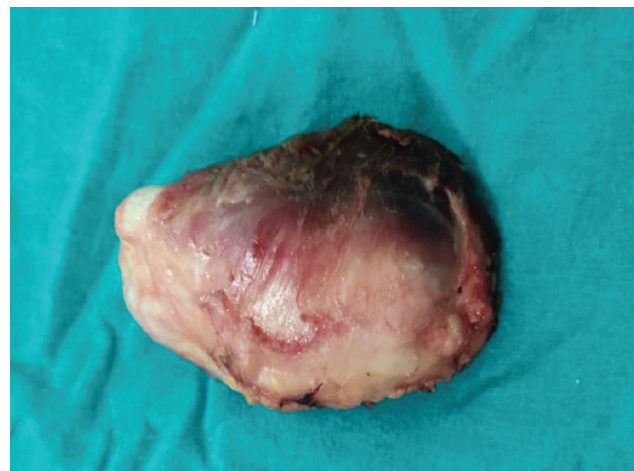




**Fig. 2** An MRI scan of the patient showing a large soft-tissue mass measuring 6.6 cm × 5 cm × 3.7cm arising from the vastus medialis muscle in the anterior compartment of the left thigh. The lesion had areas with signal intensity similar to that of subcutaneous fat with soft-tissue nodules. There were areas of dystrophic calcification within the lesion. The joint cavity and synovium were unaffected.



**Fig. 3** Intraoperative photograph showing a soft-tissue swelling measuring 7 cm × 4 cm × 4 cm arising from the vastus medialis muscle with a pseudocapsule. There was no infiltration into the surrounding soft tissue or bone.

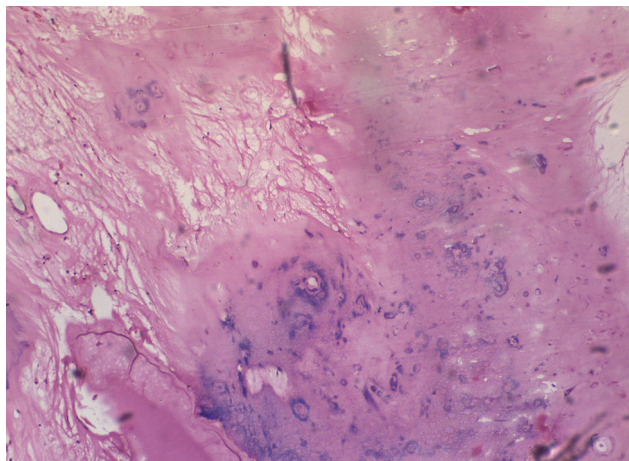


**Fig. 4** Photograph of the resected specimen.

Magnetic resonance imaging scans show uniform hypointensity in T1- and T2-weighted images of homogenous or dystrophic calcification. The radiographic differential diagnoses are synovial chondromatosis, mesenchymoma, loose bodies, periosteal chondroma, myositis ossificans, crystal-deposition diseases, synovial sarcoma, and malignant soft-tissue chondrosarcoma.<sup>5</sup> Histopathologically, they are highly-cellular tumors with mild to moderate nuclear pleomorphism and scattered mitosis. Areas

of focal fibrosis, ossification, and myxomatous changes are observed. Osteoclast-like giant cells and epithelioid cells with granuloma-like proliferation are rarely reported.<sup>6</sup> Supernumerary ring chromosomes of varying sizes and numbers were reported in a case of a soft-tissue chondroma.<sup>7</sup>

These lesions are common in the hands and feet. Soft-tissue chondromas have been reported in the masseter muscle, tongue, pharynx, larynx, and other parts of the head and neck region.<sup>8</sup> Extraskelatal intramuscular chondroma can cause trigger finger, symptoms similar to plantar fasciitis, and Hoffa disease.<sup>9</sup> There was another report<sup>10</sup> of posterior interosseous nerve palsy due to compression by a



**Fig. 5** Microscopy of the resected specimen showing nodules of mature hyaline cartilage with lacunar spaces with chondrocytes. Some chondrocytes show lace-like calcification. The cartilaginous tissues are separated by loose fibromyxoid tissue and adipose tissue. Focal areas of ossification were evident. There was no evidence of cellular atypia, mitosis, or necrosis. The resected margins showed normal skeletal muscles.

soft-tissue chondroma. The excision of the lesion is curative. Recurrence is rarely reported.<sup>9</sup>

Our case was that of a 25-year-old female patient with swelling in the anteromedial aspect of the left knee. Clinically, we considered such possibilities as rhabdomyoma, fibroma, neurofibroma, and a bursa. The lesion was within the quadriceps muscle, and the movement of the knee was restricted when contracting the muscle. Its indolent course and lack of many symptoms prompted us to consider the diagnosis of rhabdomyoma or an intramuscular lipoma. Due to the presence of fatty tissue and calcifications on the MRI scan, the radiological diagnosis was benign lipomatous tumor. But, to our surprise, the microscopic diagnosis was extraskelatal soft-tissue chondroma. This case is herein presented to highlight the rarity of this condition and to describe the clinical and investigative challenges regarding the diagnosis.

Extraskelatal intramuscular chondroma is a rare entity that can clinically mimic other benign soft-tissue tumors. Histopathology exams can provide a definitive diagnosis. The excision of the tumor is curative.

#### Financial Support

There was no financial support from public, commercial, or non-profit sources.

#### Conflict of Interests

The authors have no conflict of interests to declare.

#### References

- 1 Kransdorf MJ, Meis JM. From the archives of the AFIP. Extraskelatal osseous and cartilaginous tumors of the extremities. *RadioGraphics* 1993;13(04):853–884
- 2 Bahnassy M, Abdul-Khalik H. Soft tissue chondroma: a case report and literature review. *Oman Med J* 2009;24(04):296–299
- 3 Zlatkin MB, Lander PH, Begin LR, Hadjipavlou A. Soft-tissue chondromas. *AJR Am J Roentgenol* 1985;144(06):1263–1267
- 4 Cardia R, Favazzi CM, Fenga D, Rosa MA, Ieni A. A Large Extraskelatal Chondroma: An Unusual Location in the Lower Extremity, Huge Extraskelatal Chondroma: An Unusual Localization in the Leg. *J Orthop Case Rep* 2019;9(01):74–77
- 5 Bansal M, Goldman AB, DiCarlo EF, McCormack R. Soft tissue chondromas: diagnosis and differential diagnosis. *Skeletal Radiol* 1993;22(05):309–315
- 6 Hondar Wu HT, Chen W, Lee O, Chang CY. Imaging and pathological correlation of soft-tissue chondroma: a serial five-case study and literature review. *Clin Imaging* 2006;30(01):32–36
- 7 Shadan FF, Mascarello JT, Newbury RO, Dennis T, Spallone P, Stock AD. Supernumerary ring chromosomes derived from the long arm of chromosome 12 as the primary cytogenetic anomaly in a rare soft tissue chondroma. *Cancer Genet Cytogenet* 2000;118(02):144–147
- 8 Vescovi P, Meleti M, Merigo E, et al. Soft Tissue Chondroma of the Oral Cavity: An Extremely Rare Tumour Localized on the Hard Palate. *Case Rep Med* 2014;2014:1–5. Doi: 10.1155/2014/414861"10.1155/2014/414861
- 9 Ingabire MI, Deprez FC, Bodart A, Puttemans T. Soft tissue chondroma of Hoffa's fat pad. *JBR-BTR* 2012;95(01):15–17
- 10 De Smet L. Posterior interosseous neuropathy due to compression by a soft tissue chondroma of the elbow. *Acta Neurol Belg* 2005;105(02):86–88