Synlett

Accounts and Rapid Communications in Chemical Synthesis

May 12, 2023 • Vol. 34, 875–974

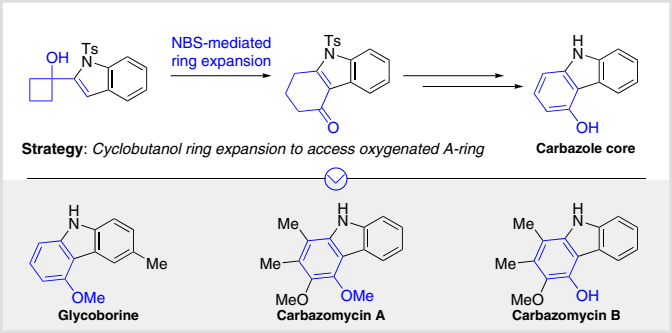

A Cyclobutanol Ring-Expansion Approach to Oxygenated Carbazoles: Total Synthesis of Glycoborine, Carbazomycin A and Carbazomycin B

P. Natho, L. A. T. Allen, P. J. Parsons

8

Thieme

This document was downloaded for personal use only. Unauthorized distribution is strictly prohibited.

Synlett

Accounts and
Rapid Communications
in Chemical Synthesis

2023
Vol. 34, No. 8
May

Cover Design: © Thieme
Cover Image: P. Natho et. al.

Synlett

Synlett **2023**, *34*, 875–881
DOI: 10.1055/s-0042-1752337

Y.-M. Cai
M. Shang*
Shanghai Jiao Tong University,
P. R. of China

Enantioselective Alkylation of Amino Acid Derivatives with Unactivated Olefins via C–N Bond Cleavage

Synpacts

875

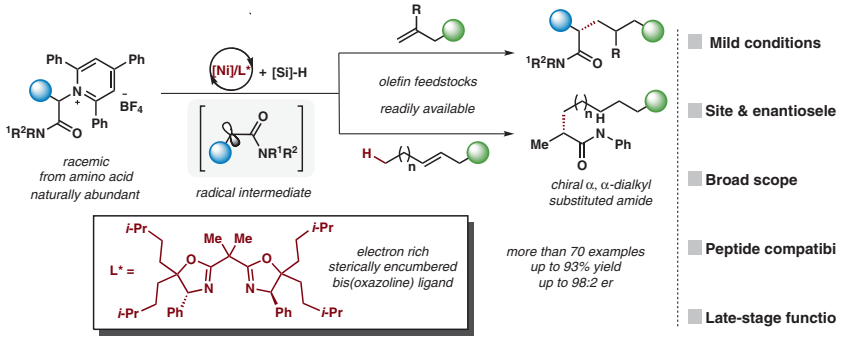

Synlett

Synlett **2023**, *34*, 882–888
DOI: 10.1055/a-1992-6757

H. Liang
J. Wang*
Sun Yat-Sen University, P. R.
China

Chiral Bicyclo[2.2.2]octane-Fused and Ferrocene-Derived Cyclopentadienyl Ligands for Asymmetric C–H Activation

Synpacts

882

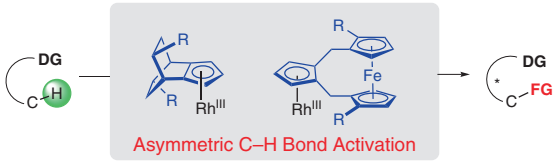

© 2023. Thieme. All rights reserved.

This document was downloaded for personal use only. Unauthorized distribution is strictly prohibited.

Synlett

Synlett **2023**, *34*, 889–911
DOI: 10.1055/a-1977-1006

B. Cai
R. W. Toh
H. T. Ang
J. Wu*
J. S. Panek*
Boston University, USA
National University of Singapore, R. of Singapore

Stereo- and Regioselective Synthesis of (*E*,*E*)-Dienes: Evolution from the Transition-Metal-Catalyzed Cross-Coupling to Titanium Alkoxide-Based Alkyne–Alkyne Reductive Coupling

Account

889

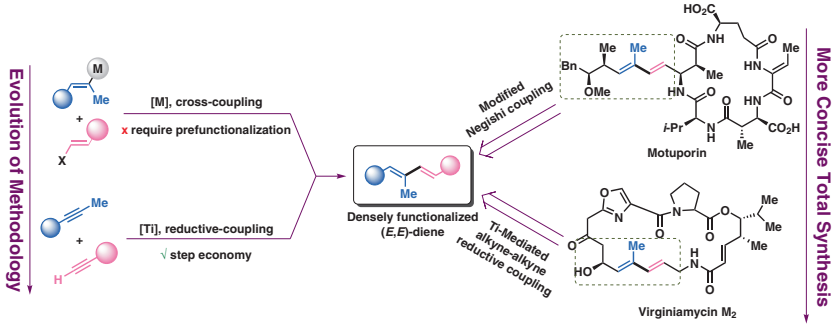

Synlett

Synlett **2023**, *34*, 912–930
DOI: 10.1055/a-1988-1861

R. Sahu
A. R. Kapdi*
Institute of Chemical Technology, India

PTABS: A Unique Water-Soluble π-Acceptor Caged Phosphine

Account

912

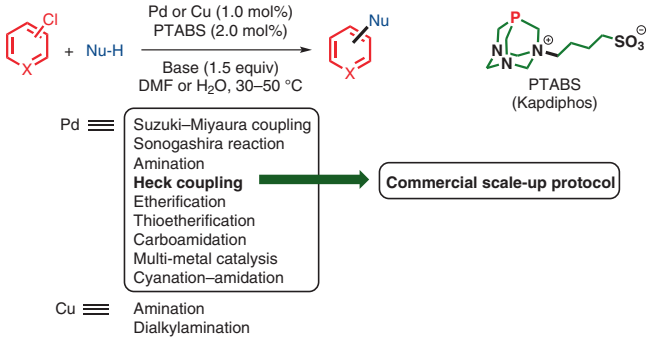

Synlett

Synlett **2023**, *34*, 931–936
DOI: 10.1055/a-1951-9897

K. G. Ghosh
K. Pal
D. Das
P. Chandu
D. Sureshkumar*
Indian Institute of Science Education and Research, India

Visible-Light-Mediated Organophotocatalyzed C(sp^3)–H Activation and Intramolecular Cyclization

Letter

931

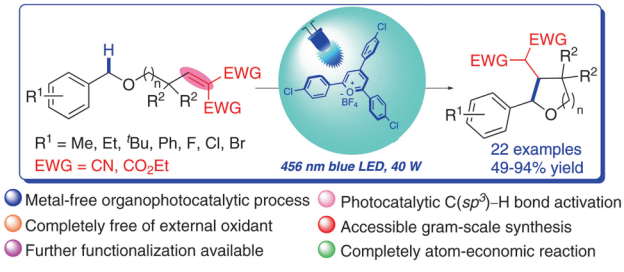

© 2023. Thieme. All rights reserved.

This document was downloaded for personal use only. Unauthorized distribution is strictly prohibited.

Synlett
Synlett **2023**, *34*, 937–942
DOI: 10.1055/s-0042-1751411

A Cyclobutanol Ring-Expansion Approach to Oxygenated Carbazoles: Total Synthesis of Glycoborine, Carbazomycin A and Carbazomycin B

Letter

937

P. Natho
L. A. Allen
P. J. Parsons*
Imperial College London, U.K.

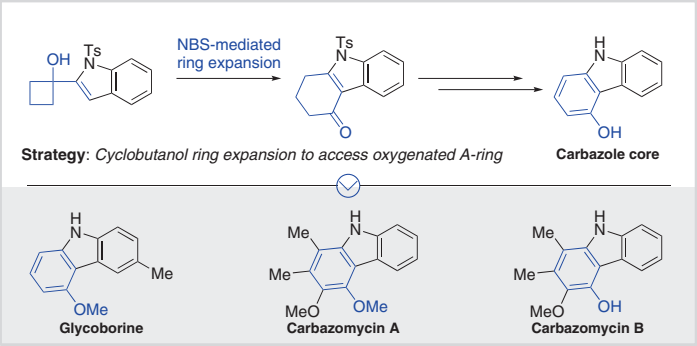

Synlett
Synlett **2023**, *34*, 943–947
DOI: 10.1055/a-1996-3244

Palladium-Catalyzed Carbonyl-Retention Suzuki–Miyaura Coupling between N-Hydroxybenzotriazole Esters and Boronic Acids

Letter

943

S. Li
J. Bai
R. Zhu
W. Li*
University of Shanghai for Science and Technology, P. R. of China

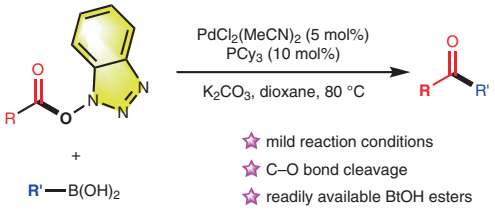

Synlett
Synlett **2023**, *34*, 948–952
DOI: 10.1055/a-1990-5276

Catalytic Enantioselective Inverse-Electron-Demand Diels–Alder Reaction of 2-Pyrones and Vinyl Selenides

Letter

948

X.-Y. You
Q. Cai*
Fudan University, P. R. of China

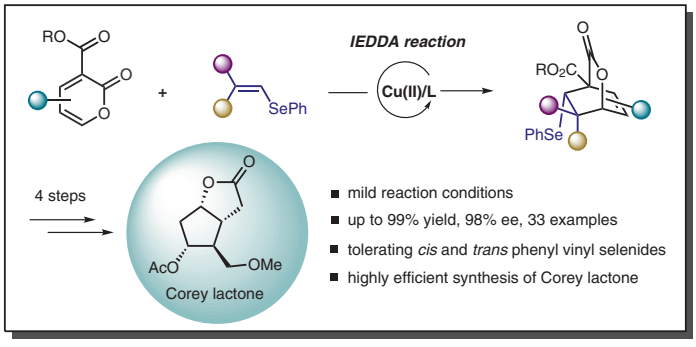

© 2023. Thieme. All rights reserved.

This document was downloaded for personal use only. Unauthorized distribution is strictly prohibited.

Synlett
Synlett **2023**, *34*, 953–957
DOI: 10.1055/s-0042-1751395

R. Kobayashi
Y. Watabe
Y. Fujimoto
H. Yanai
T. Matsumoto*
Tokyo University of Pharmacy and Life Sciences, Japan

Total Synthesis of Patulone: A Natural Xanthonoid Possessing a Geminally Diisoprenylated Structure

Letter
953

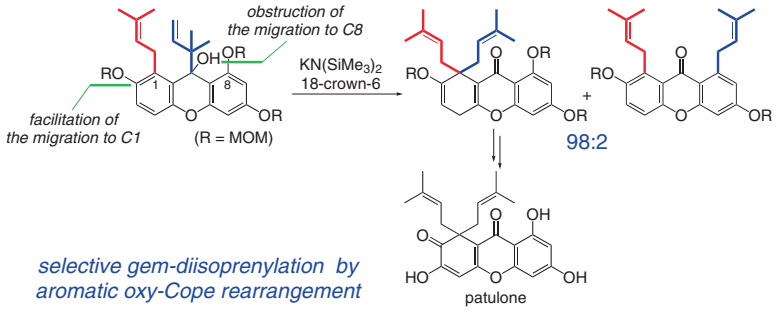

Synlett
Synlett **2023**, *34*, 958–962
DOI: 10.1055/a-1981-4489

T. Matsumura
T. Nishikawa
A. Nakazaki*
Nagoya University, Japan

An Asymmetric Total Synthesis of Picrotoxinin through a Mizoroki–Heck Reaction

Letter
958

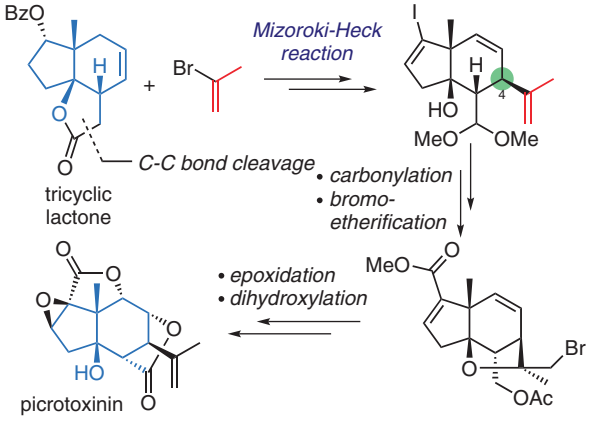

Synlett
Synlett **2023**, *34*, 963–969
DOI: 10.1055/a-1969-4050

M. Yaghoubi
R. D. Baxter*
University of California, Merced, USA

Synthesis of 1,3-Diaryltriazenes and Azo Dyes from Aryl Amines Using *N*-Nitrososulfonamides

Letter
963

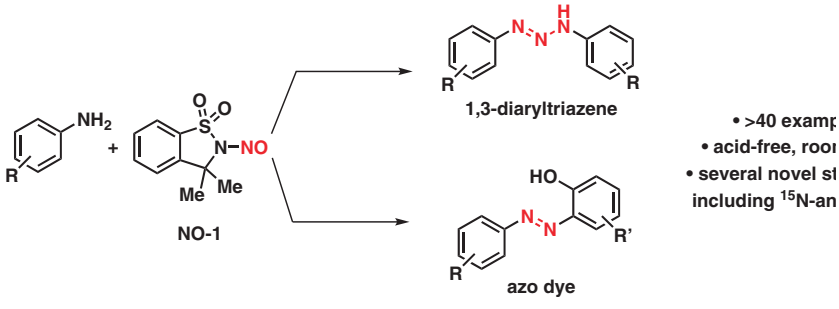

© 2023. Thieme. All rights reserved.

This document was downloaded for personal use only. Unauthorized distribution is strictly prohibited.

Synlett

Synlett **2023**, *34*, 970–974
DOI: 10.1055/a-1996-2853

V. K. Kanaujiya
V. Tiwari
S. Baranwal
V. Srivastava
J. Kandasamy*
Indian Institute of Technology (BHU), India
Pondicherry University, India

Denitrosation of Aryl-*N*-nitrosamines by a Transnitrosation Strategy Using Ethanethiol and *p*-Toluenesulfonic Acid under Mild Reaction Conditions

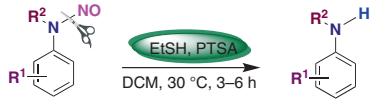

R^1 = H, Alkyl, CN, NO_2, etc.
R^2 = Alkyl, Aryl, Benzyl, etc.

74–90%

This document was downloaded for personal use only. Unauthorized distribution is strictly prohibited.

© 2023. Thieme. All rights reserved.